

BAR-14 ROAD



PARCEL #664234

350
BAR-14 ROAD
RESIDENCE

(NOT TO SCALE)

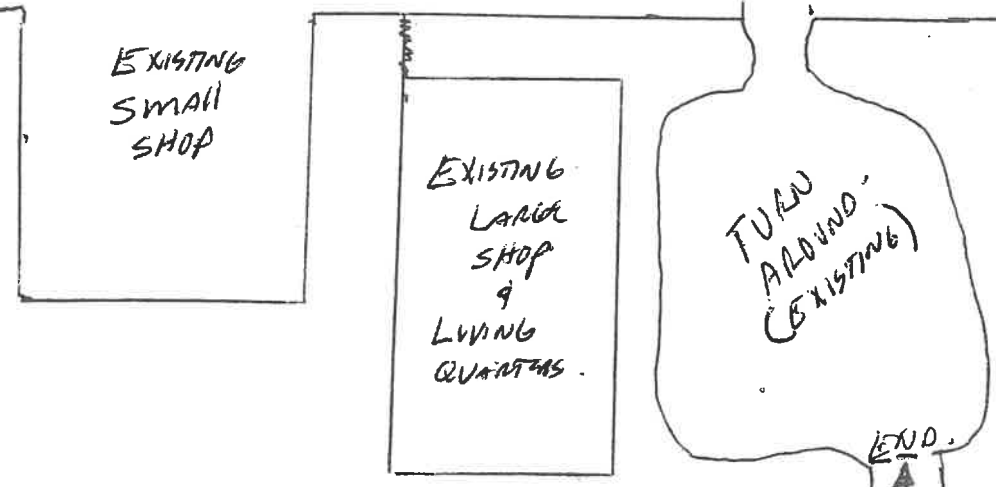

PARCEL #10847

(NOT TO SCALE)

WATER FLOWING TO THE SOUTH TO BE CHANNELLED
BY BERMS TO 4 CULVERTS CROSS UNDER PROPOSED ROAD.

RECEIVED
AUG 25 2023
Kittitas County CDS

NEW ROAD PROPOSAL -
APPLICANT -
JIM RITTER, POA
FOR WILLIAM P. WOODS, JR.
E-MAIL - JAMESRITTER@GMAI.
206-949-9143.

DISTANCE OF ROAD FROM WILSON CREEK TO
TURN AROUND = 1,414 FEET

PROPOSED NEW ROAD (1,414 FEET)

PARCEL #674234

Wilson Creek Ramp

PROPOSED ROAD ENTRANCE

BEAM

CULVERT INSTALL

BEAM

BEAMS

BEAMS

CULVERT INSTALL

BEAMS